P-TA Meeting At Appomattox Primary School

The P-TA meeting held at Appomattox Primary School last Thursday night, May 17, offered much variety to the patrons that attended.

Mr. Dennis Torrence, Instructor of Agricultural Education at Appomattox County High School, installs the Appomattox County P-TA Council officers for next year: Mrs. Louise Roach, Mrs. Lucy Harvey, Mr. William Jacobs.

President Jacobs presents Mrs. Arnetta West, 3rd year teacher at Appomattox Primary School, with Life Time Membership in the P-TA organization. Mrs. West has been in public instruction for 27 years.

Mr. Dennis Torrence installs the officers for next year P-TA at Appomattox Primary School: Mrs. Mary Moore, Secretary, Mrs. Virginia Beaty, President, Mr. Robert Carter, Vice-President, Mrs. Betty Booker, Treasurer.

Mr. Frank Coffey and his Intermediate School Band presented concert.

Mrs. Luella Coleman's 4th year students presented play entitled "Tragedy in the Graveyard."

APPOMATTOX NATIVE

Trooper Receives Citation

M. G. Millner, Trooper, Virginia State Police, of Churchville was selected to receive the 1972 Outstanding Safety Achievement Award for Division III, Virginia State Police.

The award was made at the annual conference of the Virginia Safety Association held May 8-10, at Norfolk, Virginia.

Millner, 33, has been a trooper for 13 years, and previously served for three years as a civilian dispatcher at State Police Headquarters in Richmond.

Following other duty assignments, he was transferred to Augusta County in 1969.

He is married to the former Miss Francis Willis of Richmond and they are the parents of two sons and two daughters. Trooper Millner is the son of Mr. and Mrs. J. G. Millner of Appomattox.

Modernistic Club News Bulletin

Regular Services were held at Galilee Baptist, Sunday at the hour set, 11:00 a.m. The Rev. R. L. Lawing was at his post with a very inspiring message. The theme for the morning was "Prevailing Prayer". Pastor Lawing brought out some very, very important points on the value of prayer, which were valuable to membership as well as visiting friends, attending the morning worship.

The Senior Choir under the direction of Mr. Tim Lawing, rendered impressive music. There were a number of visitors in the audience and all went home feeling that the morning was well spent at Galilee Church.

The Church School was attended in large numbers and the morning offering was good.

Many activities went on Sunday in the various county churches. One wished to attend all of them, but that was quite impossible so our prayers and donations went to those churches and programs we were unable to attend.

We were sorry that we could not attend the annual "Womans Day Program," given at Canaan Baptist Church but due to other commitments, we were unable to do so. We were happy to learn that sister Mary C. Marshall, represented the "Galilee Baptist Womans Club," in a very, very fine way at Canaan Baptist, Sunday. We were happy that a number of the Woman's Club Members were able to accompany Sister Marshall to the program. That is the way it should be.

The Modernistic Club met in its monthly meeting at the home of Mr. and Ms. Charlie Williams, Friday at 6:00 p.m. The meeting was well attended and quite an interesting session was held. A delightful dinner was served to the members, by Ms. Elie Williams right after business meeting. The remainder of the meeting was turned over to the hostess, and the Club Game Bingo, was played. Those winning prizes were, Ms. H. B. Stevens first, Ms. T. W. Hamlet second, and third prize went to Ms. J. C. Webb. The prizes were both useful, as well as beautiful.

Ms. H. B. Stevens birthday was observed in May, the Horoscope - Taurus. Four American Presidents were born under the Star-Monroe, Buchanan, Grant and Truman. The attractive part of the personality dominating this May is with social and possible business gains in view.

Ms. Stevens received many beautiful gifts from the members.

The meeting adjourned to be held with Nurse Holmes in June, on the third Friday. Guests at the May meeting held at the residence of Ms. Williams were Messrs. Hamlet, and Webb, who said that they had a great time.

In and Out of Town:

Mesdames Lucy Tibbs, daughter, Modessa Jordan, and little nephew and Mr. Walter Jones, journeyed to Washington, D.C., and Baltimore, Md. We are sure they spent an enjoyable week end.

Attending the last meeting of the year with Delta Sigma Theta Sorority, held at "Town and Country Club", onRoute 29, Amherst, Va., were Sorors Beamon, Foster and Stevens. Soror Beamon was one of the hostesses for the meeting Sunday, May 20th, at 5 p.m. The meeting was interesting and informative. A very delicious dinner was served to the sorors, immediately following the business meeting.

The Dela Sigma Theta Sorority was favored by an impressive demonstration given on the Mary Kay Beauty Products, under the direction of Misses Nancy Murphy and Marie White, on how to use make-up in the proper way. The Sorors enjoyed the demonstration very much. Our own Soror Anete Patrick Johnson, was used as a model for the demonstration, on make-up.

The Mary Kay Cosmetics Co and consultants for the company, is located in Bedford Va. Misses Nancy Murphy and Marie White are consultants.

See you next week!!!

First Grade Students Visit Times-Virginian

Twenty-eight first grade students shown above were among the classes that visited the TIMES-VIRGINIAN office on Thursday, May 10th, for a tour.

Shown above with the students are Mrs. Virginia Goode, Teacher at Appomattox Primary School, on the right, and Mrs. Rosalie Mitchell, Teacher Aide.

Ready to Go!
VACATION-VALUED USED CARS

Buy, Finance and Insure Your Car on the Spot. Instant Adjustment Throughout the United States - Through MIC

MIC MOTORS INSURANCE CORPORATION

PASSENGER CARS

1972 CHEVROLET
IMPALA - 4 Door Sedan - 350 V-8 Motor Turbo Hydra Transmission - Power Steering - Air Condition - Radio - Extra Clean - One Owner

1971 CHEVROLET
IMPALA - Custom Coupe - 350 V-8 Motor Turbo Hydra Transmission - Power Steering & Brakes - Air Condition - Radio - White Wall Tires - One Owner

1970 CHEVROLET
IMPALA - Custom Coupe - 350 V-8 Motor - Turbo Hydra Transmission - Power Steering & Brakes - Air Condition - Radio - White Wall Tires

1970 CHEVROLET
IMPALA - 2 Door Coupe - 350 V-8 Motor - Turbo Hydra Transmission - Power Steering & Brakes - Air Condition - Radio

1970 CHEVROLET
BELAIR - 4 Door Sedan - 396 V-8 Motor - Turbo Hydra Transmission - Power Steering & Brakes - Air Condition - Radio - White Wall Tires

1968 CHEVROLET
IMPALA - 4 Door Sedan - 327 V-8 Motor - Automatic Transmission - Power Steering & Brakes - Air Condition - Radio - White Wall Tires

1968 FORD
GALAXIE 500 - 4 Door V-8 Motor - Automatic Transmission - Power Steering & Brakes - Air Condition - Radio - White Wall Tires

1968 PONTIAC
GTO Coupe - V-8 Motor - Automatic Transmission - Floor Shift - Console - Power Steering & Brakes - Air Condition - Radio - White Wall Tires

1971 FORD
MUSTANG - 2 Door Hard Top Coupe - V-8 Motor - Automatic Transmission - Power Steering & Brakes - Radio - Ralley Wheels - One Owner

TRUCKS

1973 CHEVROLET
FLEETSIDE - 1/2 Ton Pickup - 8 Ft. Body - V8 Motor - Turbo Hydra Transmission - Power Steering - Radio - One Owner -

1971 FORD
RANGER XLT - 1/2 Ton - V8 Motor - Automatic Transmission - Power Steering - Air Condition - Radio -

1965 CHEVROLET
1/2 Ton Pickup - 8 Ft. Body - 6 Cylinder Motor - Extra Clean

MOSES MOTOR CO., INC.
Moses St. Virginia Dealer License # 3 Appomattox, Va.

WARDS MOBILE HOMES
MEMORIAL DAY SPECIAL

FIRE WORKS

WE ARE OVERSTOCKED AND MUST SELL

ALL PRICES REDUCED!
FREE DELIVERY AND SET-UP.

SAVE $ $ $ $

LOW-LOW DOWN PAYMENTS

EASY TERM MONTHLY PAYMENTS

WARDS MOBILE HOME
SALES OF VIRGINIA, INC.
U. S. Hwy. 29-S Phone: 239-1632 Lynchburg, Virginia

INSURANCE

YOUR Independent Insurance AGENT

Protection That Stands Up . . When You Need It

Liability • Workman Compensation • Home Owners Insurance Fire • Auto • Life

"50 YEARS OF SERVICE"

352-3191

Nights, Sundays, Holidays 352-7380
Nights, Sundays, Holidays 352-3681

J. A. BURKE & Co. Ins. Agency

6 Main Appomattox, Va.

Auction Sale

Sat., May 26th
10:30 A. M.
All Day Sale
Furniture
Antiques,
Woodworking,
Hand & Shop Tools
from different estates
All Day Sale

Dickerson Auction Barn
Farmville, Va.

...ve ever spent much ...ting formal gardens ...nhouses, you've seen ...ts trained to look like ...other name for these ...standard. Homeowners ...op this type of plant ... give a formal accent ...io, wall or garden.

...ard or tree refers to ...ith a single, straight ...ck) which terminates ...pact, round head of ...d flowers. Some of the ...ular kinds are lantana, ... heliotrope, abutilon, ...sia, coleus, and ivy.

...st step in developing a ... is to start with a root... which has been pinch... and has a strong cen...r. As the plant grows, ...e shoots should be re... the leader tied to a ...ake to keep the plant ...ding. The plant should ...ctively growing and ...becomes potbound, it ... shifted to a larger pot. ...t should be fertilized ...o weeks with a good ...t fertilizer. A chemi... gibberellic acid will ...id growth in plants by ...g cell elongation. ...erial is available in ...nters and from mail ...d companies and other

...he main stem reaches ...eight, the tip should be ...ck and the side shoots ... develop from the top ...ht inches of the stem. ...e branches should be ...ack whenever they are ...re inches long, in or...duce as many branch...s as possible. The re... be a bushy, round top. ... flowering season ar... the type of plant you ...ing, stop pinching and ...blooms to form. Cer... of plants benefit from ...ing of the tip growth to ... new foliage and flow...oots. This should be ...ast twice. Two exam... heliotrope and lantana. ...lants are not grown ...tings to tree form. In...veral cuttings are ... a compatible under... then treated in the ...ner as a cutting which ...ed the desired height. ... are roses and ivy. ...ds with woody stems can be kept for many years with the right care. Non - woody plants, such as geraniums and heliotrope, should be started over every two or three years to maintain good quality plants. It usually takes 12-18 months to grow a new tree.

Standards can be used outdoors during the summer but they should be firmly staked and tied and kept out of strong winds. Before frost, the tree should be taken into the greenhouse or placed in a sunny, cool window.

* * *

PRECIPITATION:

Last Week	.07
This Month	1.02
This Year	18.43

Gunter First In Forestry

Charlie Lee Gunter, an Appomattox County High School senior, has been named the 1973 area winner of the Seaboard Forestry Award. Charlie, 19, is the son of Mr. and Mrs. Charlie Gunter, Sr., of Concord.

He has underway a 67-acre forestry project. He has been active in athletics and school organizations.

His accomplishments will be considered along with those of five other area winners for the state award.

Presentation of the state award will be a feature of the State FFA Convention at Blacksburg June 18-21.

Miss Lilley's 4-H Club

Our 8th, 6th Grade 4-H meeting was held in Miss Lilley's homeroom on May 14, 1973. We talked about the county fair that is coming up and about our 4-H meetings for next year. We don't have to take 4-H if we don't want to. We talked about our 4-H Camp and the 4-H Dog Show that is going to be held on June 1, at 7:30 p.m. at the Appomattox High School Football Field and showed us some films on the Dog Show last year and we talked about our June Is Dairy Month Poster. The theme of it was Make It With Milk.

Glenda Doss, Reporter

Appomattox FFA Wins In Wildlife Conservation

The work of the Appomattox County FFA Chapter in wildlife conservation has been judged tops in the Southside Area.

More than 100 wildlife feed patches have been planted by members of the chapter. A wildlife exhibit was prepared and placed in a local store.

Members of the chapter presented programs on wildlife to local civic clubs. Eighty-six percent of the chapter members are carrying supervised occupational experience programs in wildlife management.

The work of the chapter will be considered along with that of five other area winners for the state award. Presentation of the state award will be a program feature of the State FFA Convention at Blacksburg June 18-21.

Stonewall

"I can do all things through Christ which strengthenth me." Phil. 4:13.

The community was saddened by the death of Mrs. Phyllis Bryant. We extend our deepest sympathy to her children.

Mr. and Mrs. Howard Elder, of Richmond, Mr. and Mrs. Melvin Stratton, of Appomattox, visited Mr. and Mrs. Bert Stratton last Thursday.

Mrs. Hazel Gallespie visited her cousin at New London Sunday and last week. She went to Big Island to visit her husband, sister and cousin.

Mrs. Elsie Caldwell and Mrs. Nina Caldwell went to Colonial Heights Sunday to visit Mr. and Mrs. Sep Spencer.

Mr. and Mrs. I. B. Wheeler visited Mr. and Mrs. Charlie Lewis Sunday night.

Mr. Mundy Moore is home from the hospital and is doing fine. A large number of his family visited him last week.

Mr. and Mrs. Charles Judy, of Fincastle, spent the week end with Mr. Osborn Davidson.

Mrs. Carol Mince is a patient at a hospital in Lynchburg. Hope she has a speedy recovery.

Mr. and Mrs. Raymond Garrett and family, from Richmond spent the week end with Mr. and Mrs. Wilson Garrett.

Mr. Edward Davidson left Tuesday for camp in New Jersey He is in the Marines.

Mr. Mark Stratton has joined the Marines and will leave in August.

Little Timmie Padget is home from the hospital and is doing very well.

Sunday afternoon Mr. and Mrs. Ben Wheeler, Mr. and Mrs. H. B. Jones, Kathy, Irby and Richard visited Mr. and Mrs. I. B. Wheeler.

PAMPLIN

Mr. and Mrs. Robert McCall en-route from Miami, Fla., to Tucson, Ariz. were recent guest of Mrs. C. H. McCall.

Mr. D. C. Morris is a patient at The Richmond Eye Hospital.

Mrs. Clyde Johnston has returned to her home in Prospect after undergoing surgery at Virginia Baptist Hospital.

Mr. and Mrs. David Savitz of Columbia, S. C. returned home last Sunday after a visit with her parents, Mr. and Mrs. Woodrow Williams.

Mr. and Mrs. Roy Lucado and Mr. and Mrs. J. M. Inge left last Sunday for a visit with Mrs. Lucado's sister and brother-in-law, Mr. and Mrs. Gordon Squires, Winchester, Va.

Mr. and Mrs. Allen B. Williams of Charlotte, C. H. and Mrs. Lillian Drummond of Redonda Beach, Calif. visited Miss Flora Belle Williams last Sunday.

Mr. and Mrs. Lloyd Inge returned home last week after a visit with his aunt, Mrs. Walter Gordon and family in Bluefield, W. Va.

Mr. and Mrs. E. F. Davis spent last Sun. with her brother and family, Mr. and Mrs. H. H. Wood, Halifax, Va.

Miss Sally Farrar who has completed her junior year at Mary Baldwin College, Staunton, Va. has been visiting her parents, Mr. and Mrs. Stuart McD.Farrar. Miss Farrar left early this week to join a Mary Baldwin College Group studying in London, England.

Mr. and Mrs. Junius Davis, Mrs. R. B. Davis and Mrs. Irma Burrell spent last weekend with his aunt, Mrs. Lessie Ferris of Roanoke. While there they visited Mr. and Mrs. Melvin Davis and Mrs. E. B. Toms.

STONEWALL

Mundy Moore came home Wednesday from the hospital and is doing very good.

Mr. and Mrs. Bradley Wingfield, of Richmond, spent the week end with her parents, Mr. and Mrs. Mundy Moore.

Those visiting in the home of Mr. and Mrs. Watts Moore and Mr. and Mrs. Mundy Moore Sunday were Mr. and Mrs. John Crews and family, of Mananass, Va. and Mr. and Mrs. Roger Brooks and son, Mr. and Mrs. George Perdue, of Lynchburg; Neb Moore, Wallace Moore, Mr. and Mrs. Riley Megginson, Mr. and Mrs. Marshall Martin, Mr. and Mrs. Dancy McCraw, Mr. and Mrs. Russell Martin, of Appomattox and Mr. and Mrs. William Layne, Jr. and Bobby, Mr. and Mrs. Clarence Franklin and boys, of Spout Springs, also Hugh Brauford, Charlie Moore, Mr. and Mrs. Len Martin, Mr. and Mrs. Edgar Tuck and Kathy, also Mrs. Alease Parsons and Diane, Kathy and Wayne, of Concord.

Mrs. Bradley Wingfield, from Richmond, is spending this week with her family, Mr. and Mrs. Mundy Moore.

Mrs. Claude Jennings spent several weeks with her daughter, Mrs. Watts Moore while Mundy Moore was in the hospital.

Mrs. Claude Jennings and Mrs. Nora Wooten and Mark Franklin spent Friday with Mr. and Mrs. Watts Moore and family.

GOOD NEWS
352-7900

USE WANT ADS

•WHEEL ALIGNMENT
•WHEEL BALANCING
LAWSON FORD, INC.
Va. Dealer License No. 2
Appomattox, Virginia

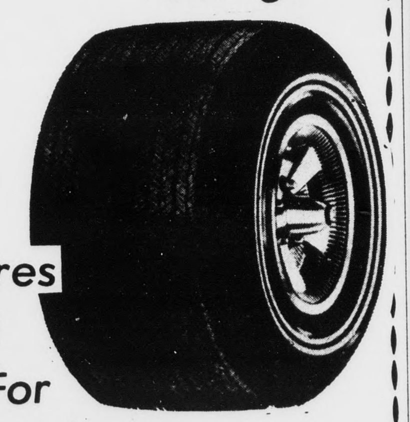

NEW PROCESS - - -
Best Looking - - - -
Retreads
Going!

...ave Money!
...Recycling Old Tires
...heck the Air and
...tate Your Tires For
...ore Comfort and Mileage

We True and Balance
Guaranteed no vibration or money back.

We retread Radial and 60 Series Tires

BANKAMERICARD
master charge THE INTERBANK CARD

...ebb's Tire Co., Inc.
...EDERATE BOULEVARD PHONE 352-7180 APPOMATTOX, VA.

IT'S NOW! RIGHT NOW!
GRAND OPENING
Friday, Saturday and Sunday,
May 25, 26, 27

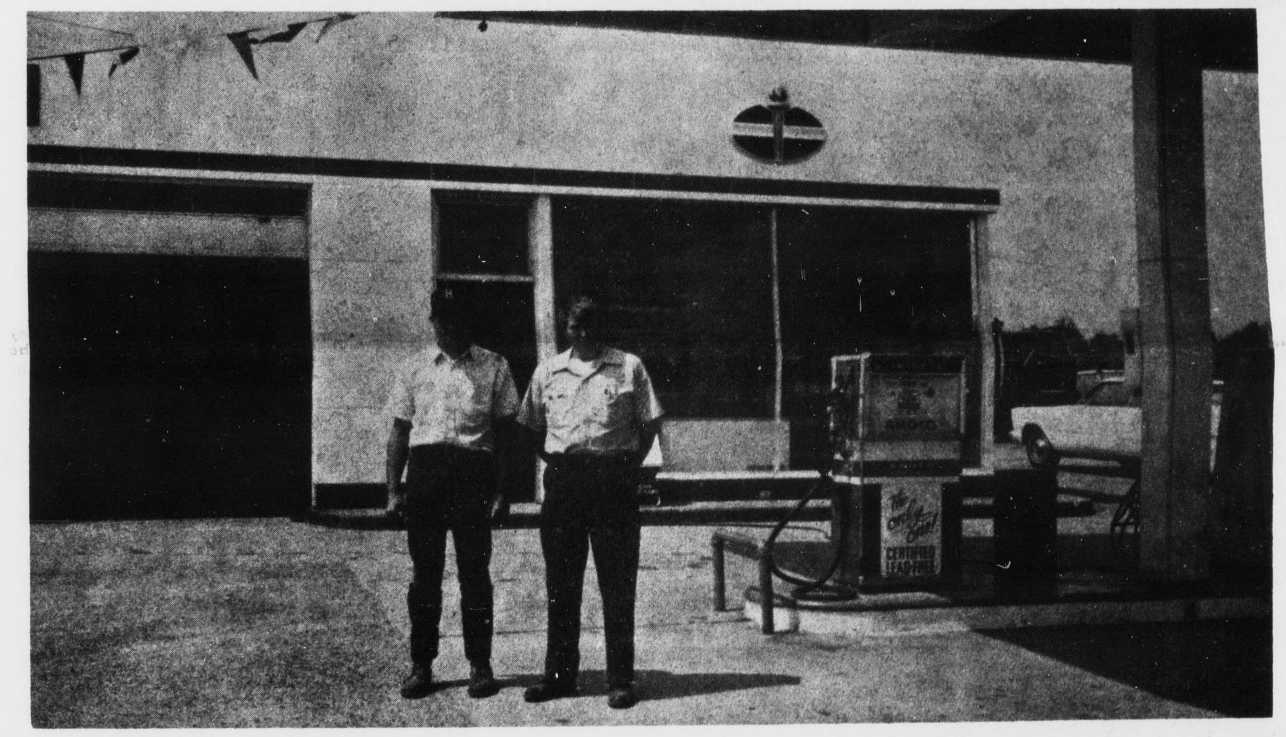

AmocoCarWash
Operated by Clifford Drinkard,
Route 460 West Phone 352-7002 Appomattox, Virginia.

Free Cokes - Free Gifts For Children

Register for Free gifts

Car Wash $1.00

COCA-COLAS 8 16 OZ. BOTTLES Plus Deposit 59¢

Complete Automobile Service
• Car Wash • Oil Change • Grease Jobs, etc.